

FIRE SAFETY EQUIPMENT AS DETAILED IN THE WRITTEN FIRE RISK ASSESSMENT
 REQUIRED AND MAINTAINED UNDER THE PROVISIONS OF THE REGULATORY
 REFORM (FIRESAFETY) ORDER 2005 NOW DISAPPLIED FROM THE LICENSING ACT

THE ACADEMY
 16-20 GOLD STREET
 NORTHAMPTON
 NN1 1RS
 1:100 @ A3
 SECOND FLOOR

ALL LICENSABLE ACTIVITIES
 APPLICABLE TO ALL PUBLIC AREAS
 (OTHER THAN WCs)

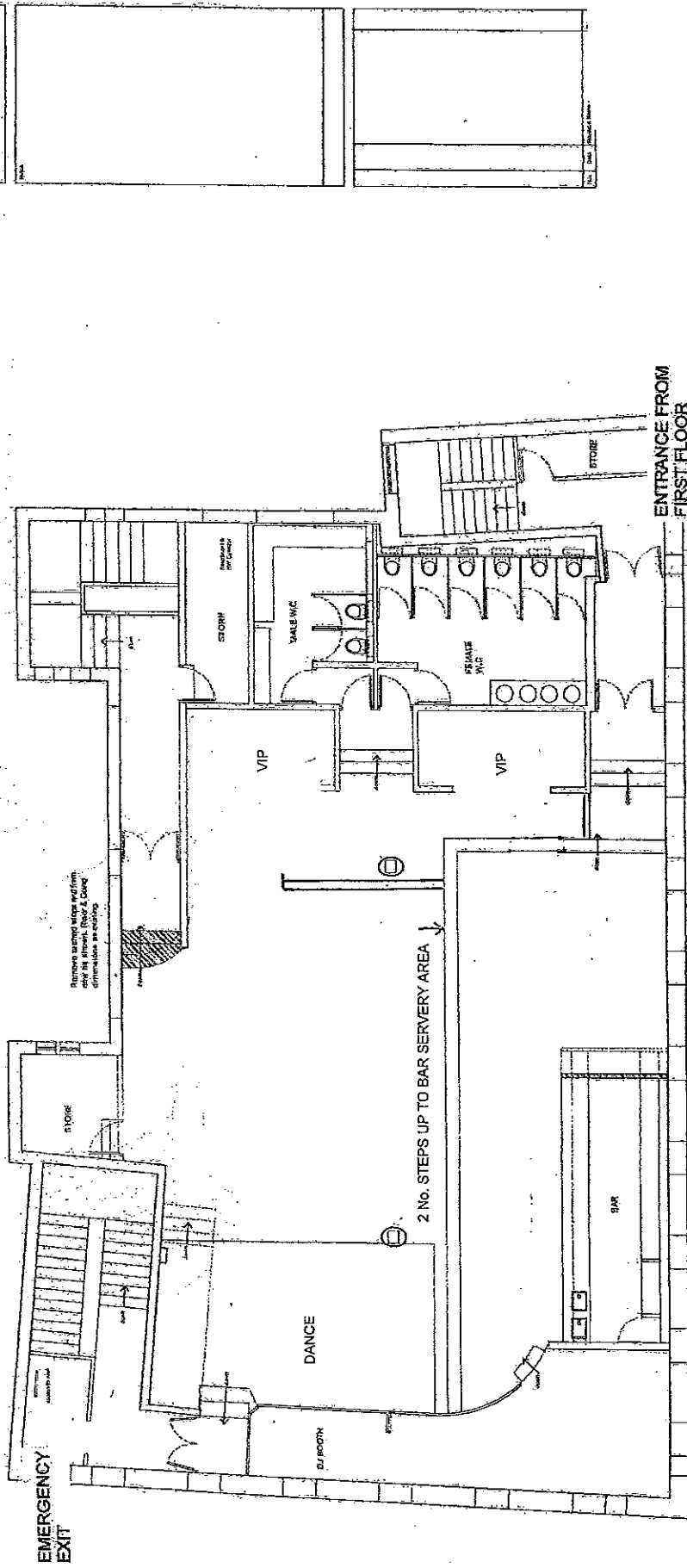

<p>© Copyright 2004/5. www.architect.co.uk</p> <p>Architectural drawings are the property of the architect and shall not be used for any other purpose without the written consent of the architect.</p> <p>The architect is not responsible for any errors or omissions in the drawings or for any damage or loss of any kind arising from the use of the drawings.</p>
<p>1:100 @ A3</p>
<p>DATE: 10/10/04</p>
<p>PROJECT: THE ACADEMY</p>
<p>LOCATION: 16-20 GOLD STREET, NORTHAMPTON, NN1 1RS</p>
<p>CLIENT: THE ACADEMY</p>
<p>ARCHITECT: [Name]</p>
<p>DATE: 10/10/04</p>
<p>SCALE: 1:100 @ A3</p>
<p>STATUS: [] COMPLIANT</p>
<p>STATUS: [] APPROVED</p>

THE ACADEMY
 16-20 GOLD STREET
 NORTHAMPTON
 NN1 1RS

1:100 @ A3
 FIRST FLOOR

ALL LICENSABLE ACTIVITIES
 APPLICABLE TO ALL PUBLIC AREAS
 (OTHER THAN WCs)

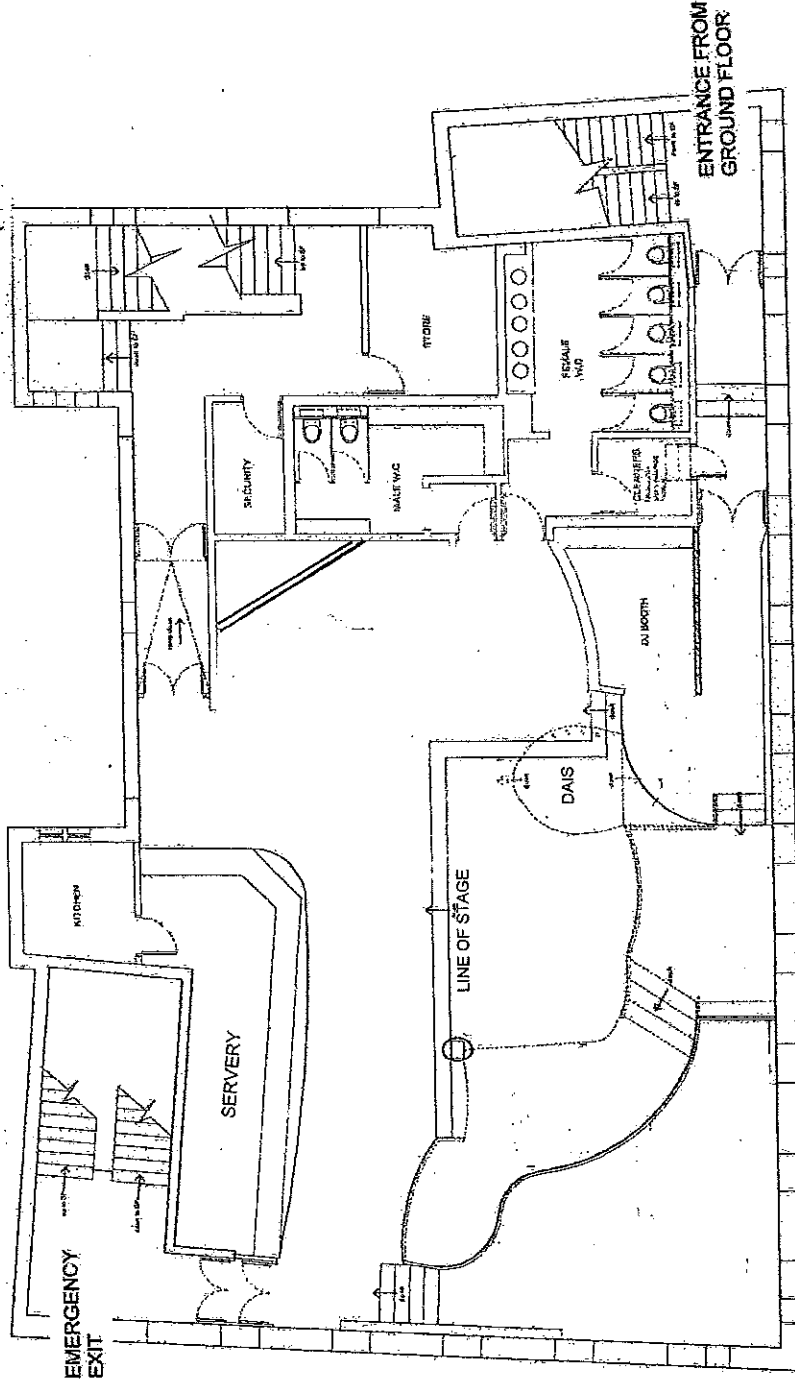

FIRE SAFETY EQUIPMENT AS DETAILED IN THE WRITTEN FIRE RISK ASSESSMENT
 REQUIRED AND MAINTAINED UNDER THE PROVISIONS OF THE REGULATORY
 REFORM (FIRESAFETY) ORDER 2005 NOW DISAPPLIED FROM THE LICENSING ACT

<p>1. The Engineer shall be responsible for the design and construction of the fire safety equipment and shall be responsible for the safety of the equipment and the safety of the building and its contents.</p> <p>2. The Engineer shall be responsible for the design and construction of the fire safety equipment and shall be responsible for the safety of the equipment and the safety of the building and its contents.</p> <p>3. The Engineer shall be responsible for the design and construction of the fire safety equipment and shall be responsible for the safety of the equipment and the safety of the building and its contents.</p>	<p>CONSTRUCTION</p>	<p>DATE</p>
<p>4. The Engineer shall be responsible for the design and construction of the fire safety equipment and shall be responsible for the safety of the equipment and the safety of the building and its contents.</p> <p>5. The Engineer shall be responsible for the design and construction of the fire safety equipment and shall be responsible for the safety of the equipment and the safety of the building and its contents.</p> <p>6. The Engineer shall be responsible for the design and construction of the fire safety equipment and shall be responsible for the safety of the equipment and the safety of the building and its contents.</p>	<p>DATE</p>	<p>DATE</p>

THE ACADEMY
16-20 GOLD STREET
NORTHAMPTON
NN1 1RS

1:100 @ A3
GROUND FLOOR
STREET LEVEL RECEPTION

EXIT
GOLD
STREET

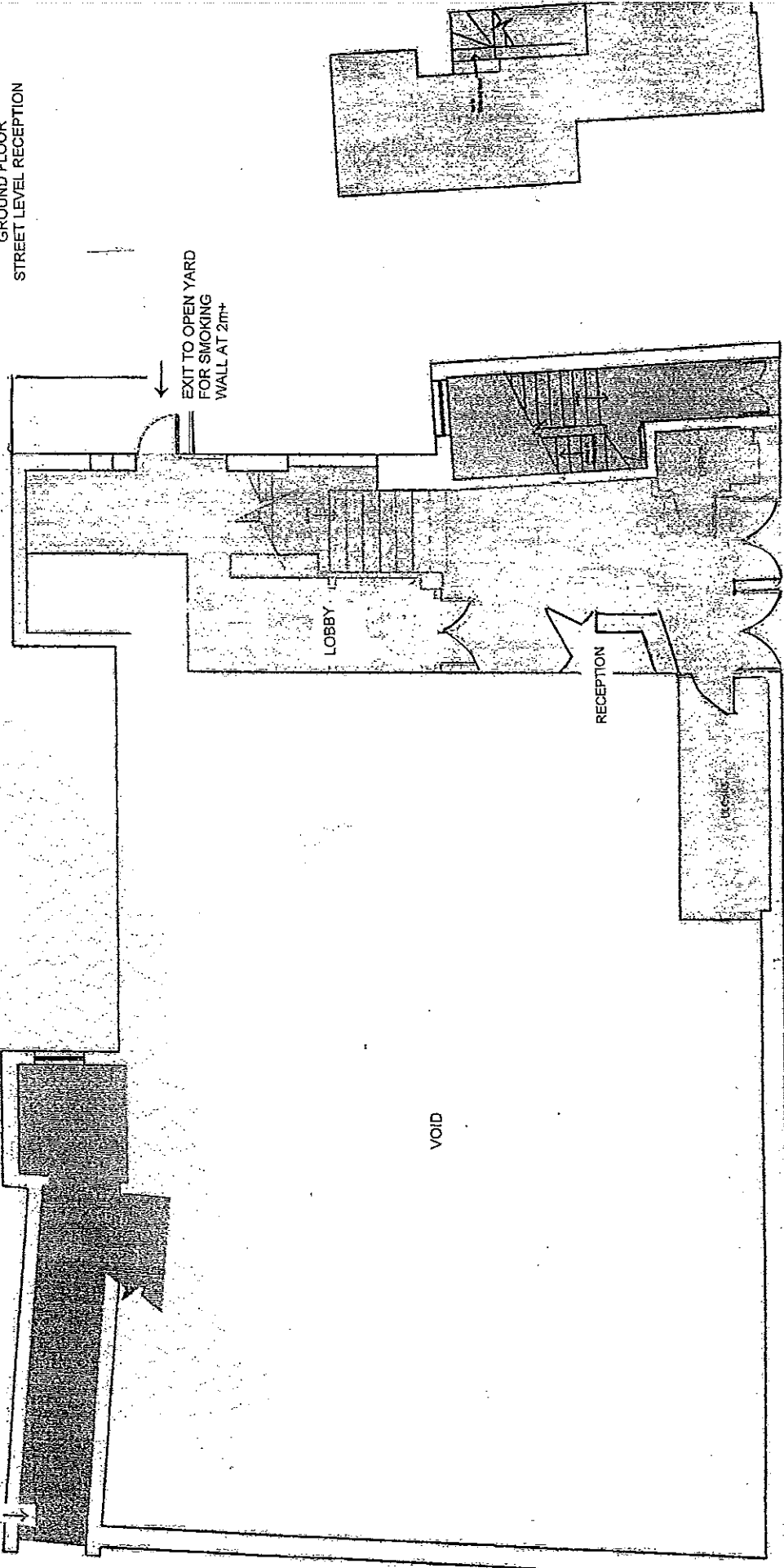

EXIT TO OPEN YARD
FOR SMOKING
WALL AT 2m+

LOBBY

RECEPTION

VOID

EXIT

MAIN ENTRANCE
COLLEGE STREET

FIRE SAFETY EQUIPMENT AS DETAILED IN THE WRITTEN FIRE RISK ASSESSMENT
REQUIRED AND MAINTAINED UNDER THE PROVISIONS OF THE REGULATORY
REFORM (FIRESAFETY) ORDER 2005 NOW DISAPPLIED FROM THE LICENSING ACT